Workers Memorial Day 2009

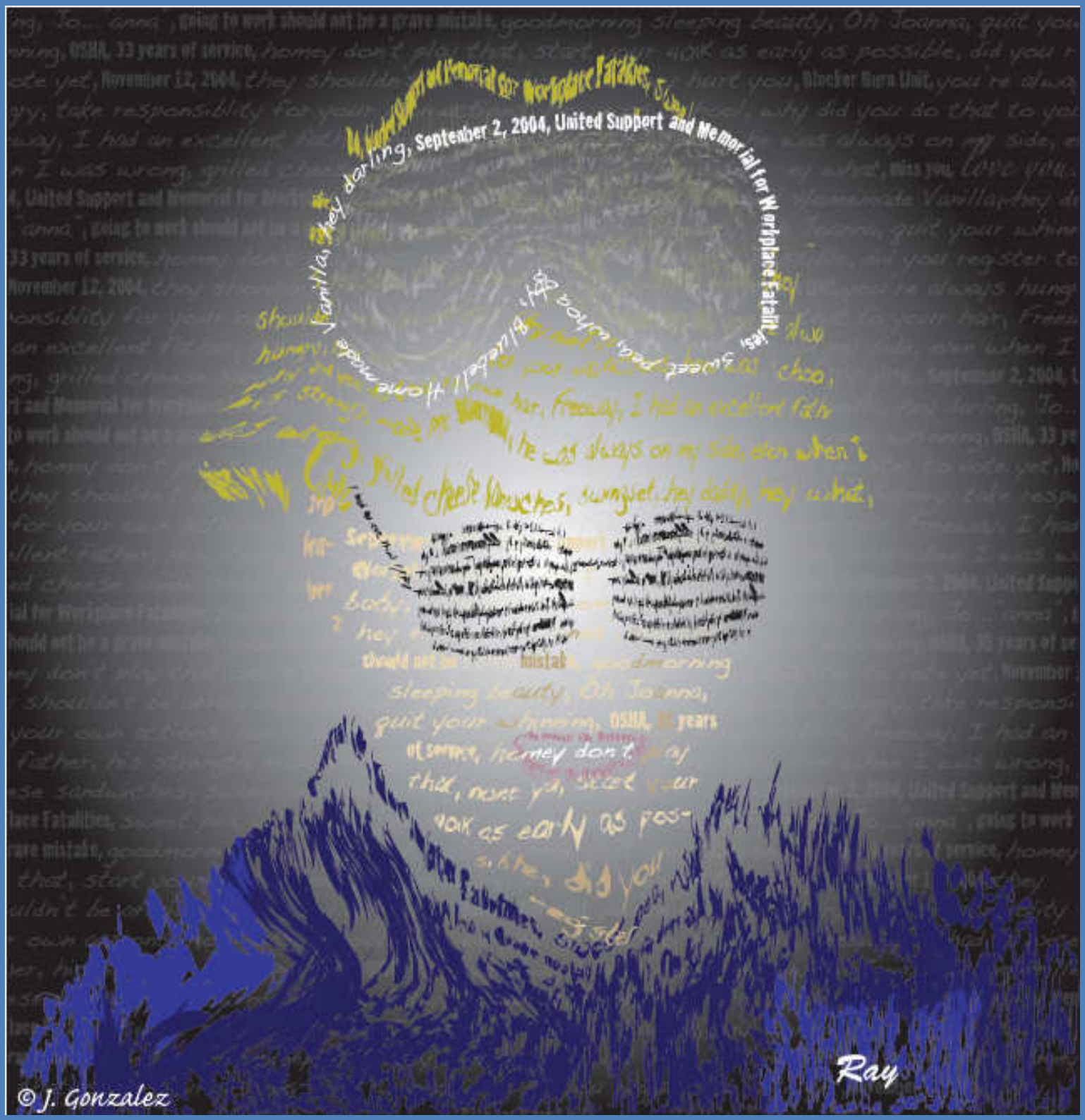

In Memory of Raymundo Gonzalez